

147.45
 (24) 0.75
 140.2105
 (24) 0.75
 147.45

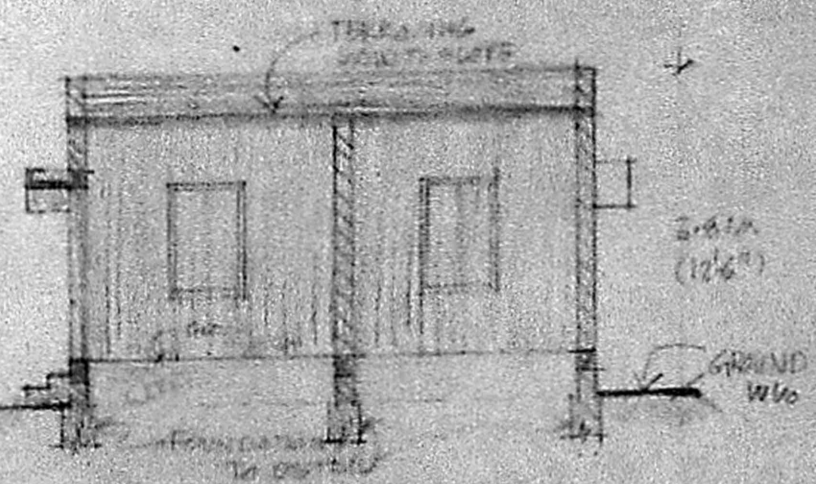

SECTION AT AA
 SCALE 1/10

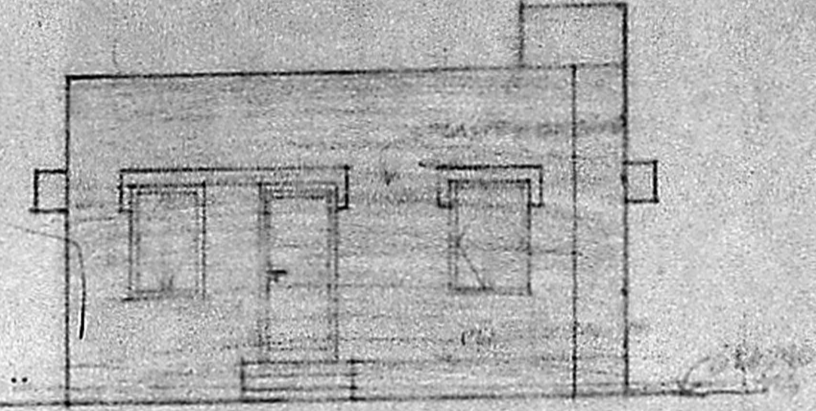

FRONT ELEVATION
 SCALE 1/10

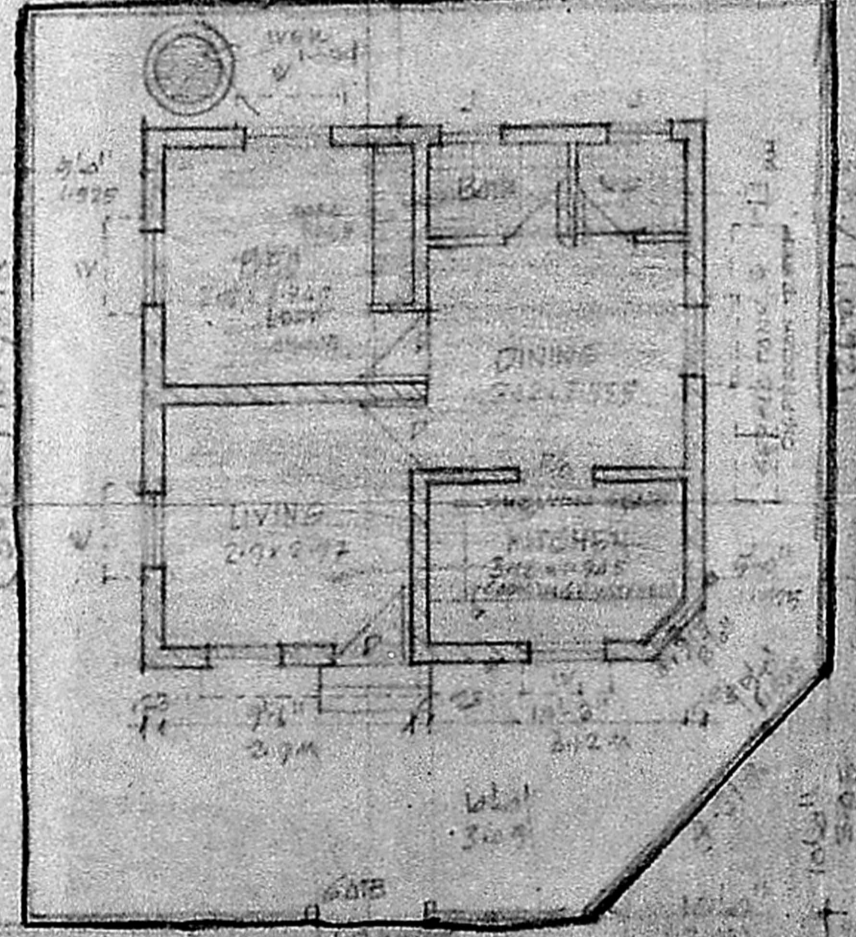
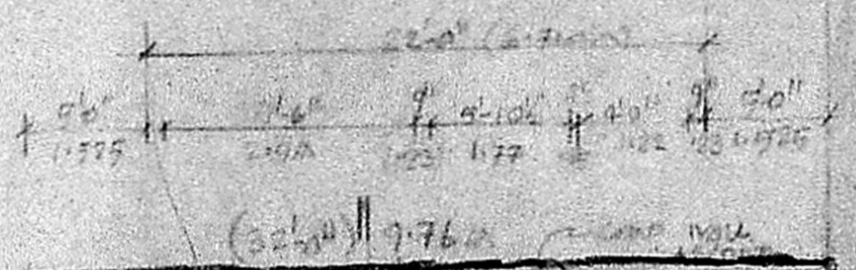

GROUND FLOOR PLAN
 12.2A WIDE ROAD
 SCALE 1/10

BRIEF SPECIFICATIONS

FOUNDATION - PRECAST REINFORCED CONCRETE
 SUPER STRUCTURE - BRICKWORK IN CIM 1:1:6
 WALLS - 4" THICK RED BRICK PARTIAL COATED WITH
 PLASTER AND FINISH. C/W FINISH & SLAB FINISH
 ROOFING WITH ASPHALT BITUMEN FOR VENTILATION
 ROOFING 12.2A WEATHERING GAUGE LATH
 SLAB FINISH TO BE DESIGNER'S CHOICE
 FINISHES - ALL WALLS TO BE WHITE WASHED AND
 GYPSUM SHALL BE FINISHED WITH SYNTHETIC EMULSION PAINT

Planning Permit No. A/432/91

APPROVED

SUBJECT TO THE CONDITIONS IN THIS OFFICE LETTER.

No. A3/2066/70 Date 4-91

FOR MEMBER SECRETARY
 MADRAS METROPOLITAN
 DEVELOPMENT AUTHORITY
 MADRAS - 600 008

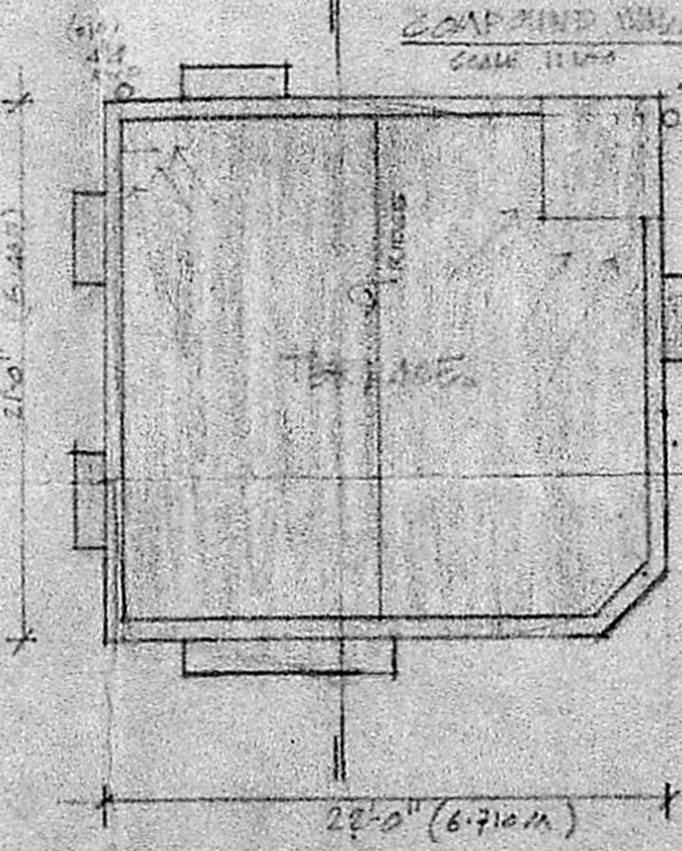
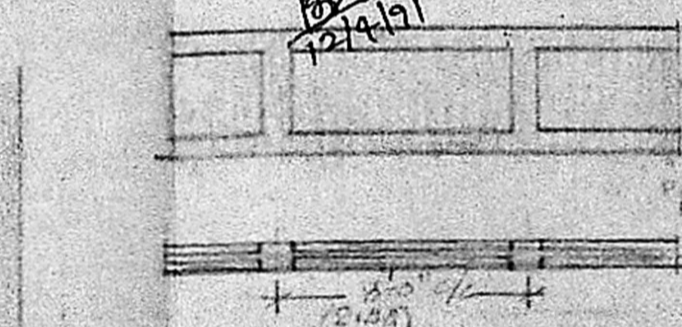

TERRACE FLOOR PLAN
 SCALE 1/10

PROPOSED RESIDENCE FOR
 MR. P. ALAGARSAAMY AT PLOT NO.
 160, S.W. 635/3P, 6374 MADHAYARAM
 VILLAGE, MADHAYARAM TOWNSHIP
 SAIDAPET DISTRICT.

P. Alagarasamy

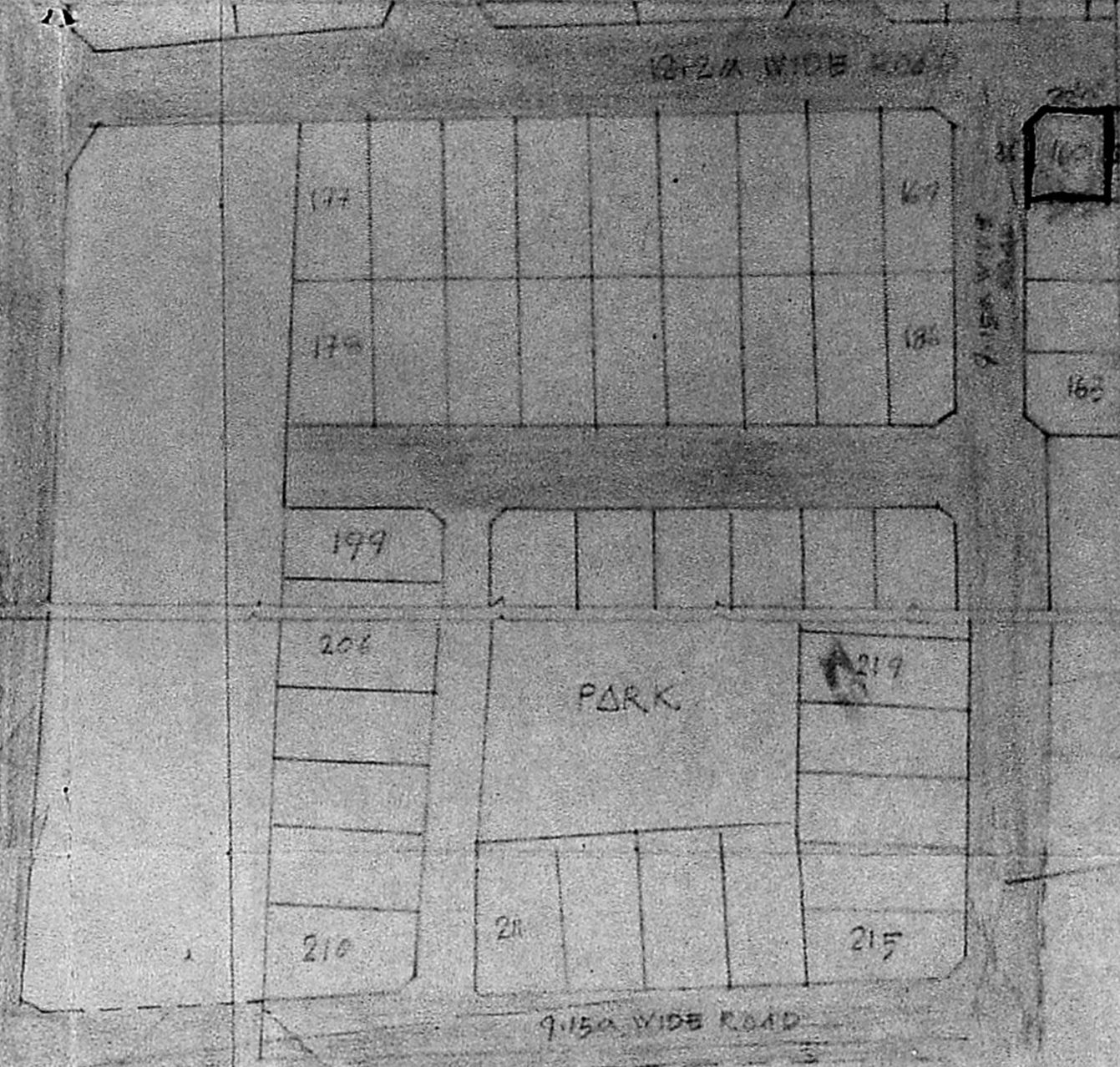

MADHAYARAM TOWNSHIP
 MADHAYARAM VILLAGE
 VAND SURVEY NO. 635/3P
 5/1/77 637 637 T.P. APPROVED
 (L-11 Lot 5/3/5 & 6/7/70)



Phone: 440784

R. Mohan Rao, D.E.
 LICENSED SURVEYOR
 Corporation of Madras
 REG. No: 14

**AMBATTUR TOWNSHIP
 ALANDUR MUNICIPALITY**
 Consulting Engineer & Contractor
 Office: 15, Madley Road
 T. NAGAR, MADRAS-600 087